

CONSTRUCTION PLANS FOR

# LOUISVILLE REGIONAL AIRPORT AUTHORITY RUNWAY 11-29 (12-30)

## SAFETY AREA IMPROVEMENTS REDI-ROCK RETAINING WALLS

LOUISVILLE, KENTUCKY

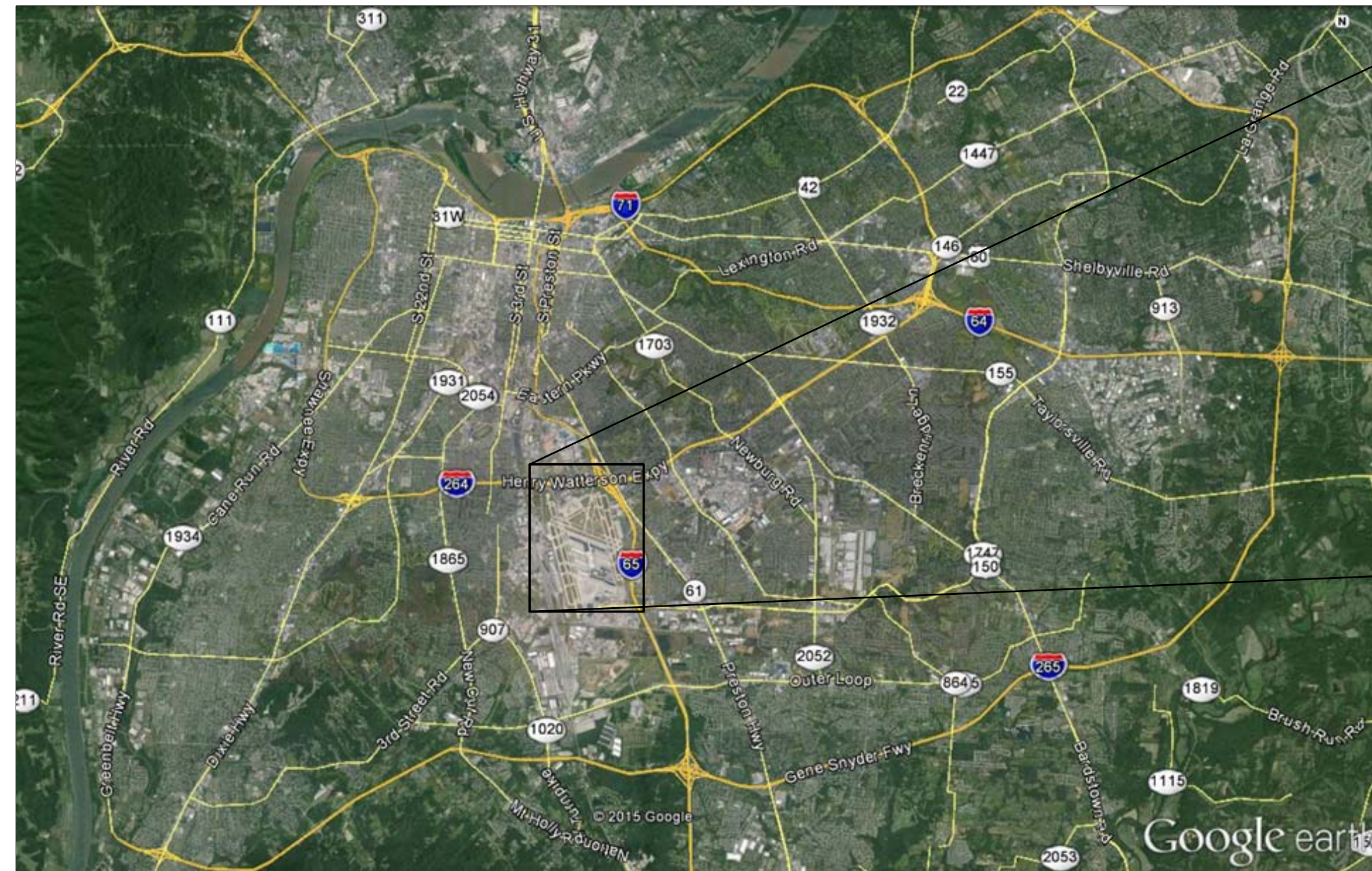

PREPARED FOR  
REDI-ROCK OF KENTUCKIANA  
850 LANDIS LANE  
MT. WASHINGTON, KY 40047

PREPARED BY

**MATTINGLY  
ENGINEERS**

10622 Worthington Lane  
Prospect, KY 40059  
502-550-3349 PH

SHEET INDEX	
SHEET NO.	DESCRIPTION
1	COVER SHEET
2	NOTES
3	PLAN VIEW
4	PROFILE - NORTHWEST WALL
5	PROFILE - NORTHEAST WALL
6	PROFILE - SOUTHWEST WALL
7	PROFILE - SOUTHEAST WALL
8	DETAILS

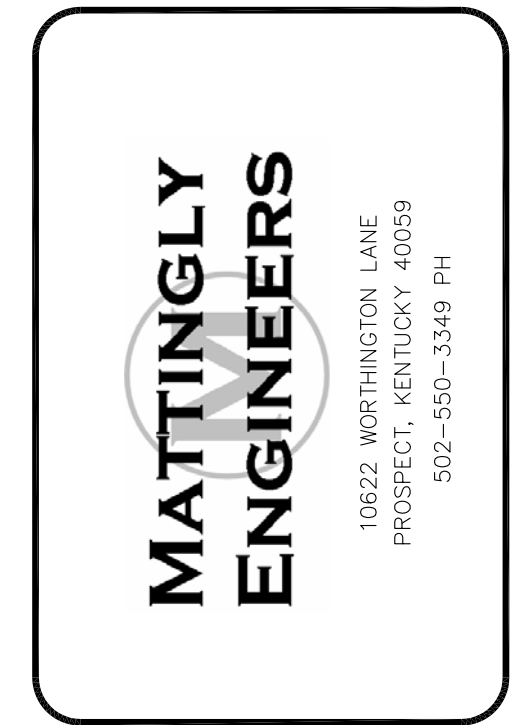

LOUISVILLE REGIONAL AIRPORT AUTHORITY  
RUNWAY 11-29 (12-30)  
SAFETY AREA IMPROVEMENTS  
REDI-ROCK RETAINING WALLS  
LOUISVILLE, KENTUCKY

COVER SHEET

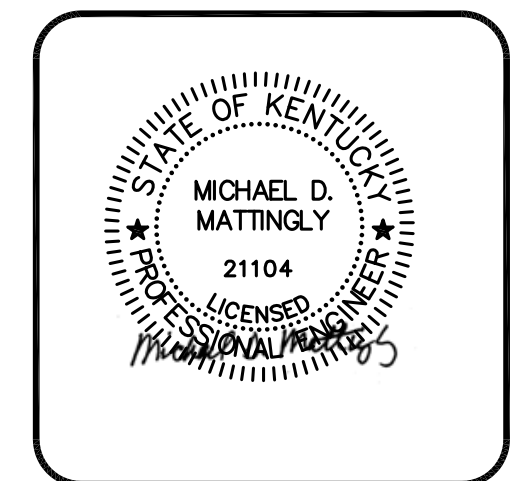

REVISIONS	DESCRIPTION	DATE
NO.		

PROJECT NO: 1508  
DATE: 4/17/15  
DRAWN BY: MM  
CHECKED BY: MM

SHEET:  
1 OF 8